

front elevation

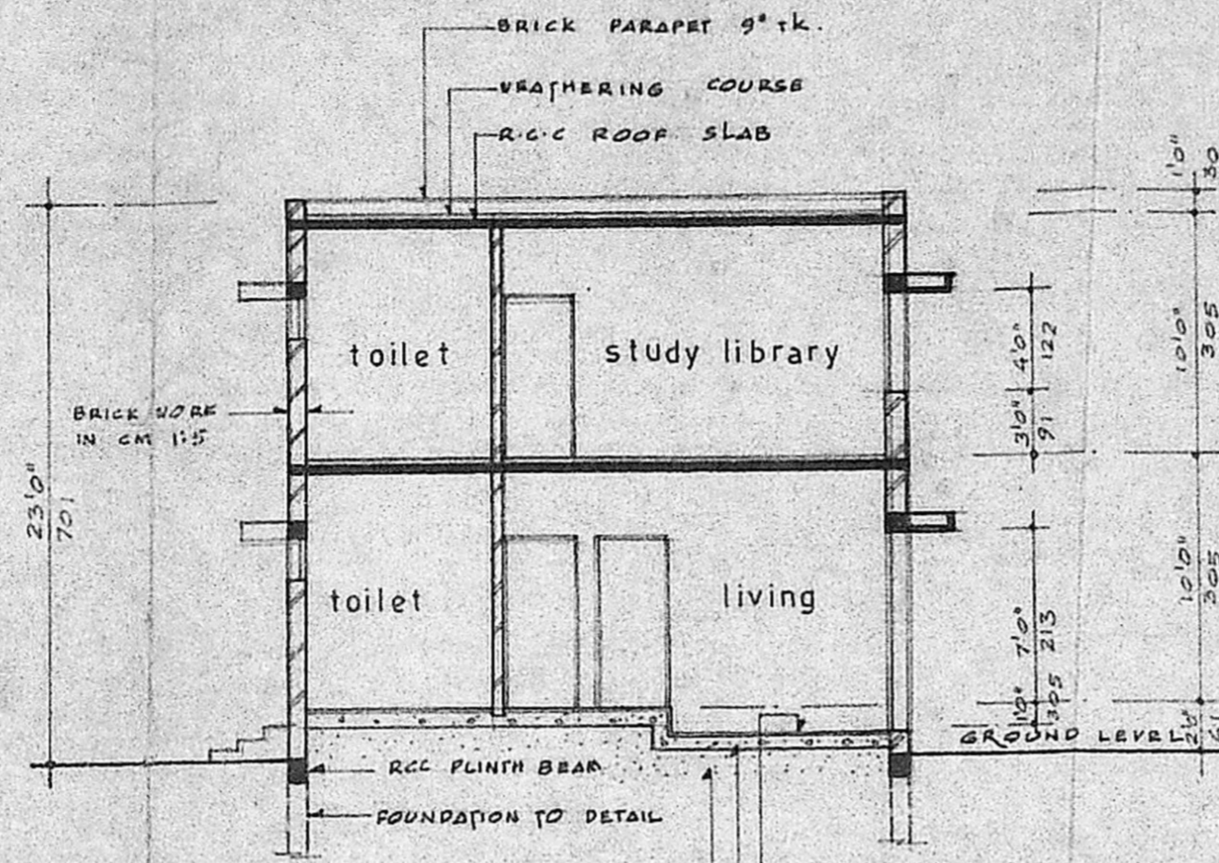

section aa

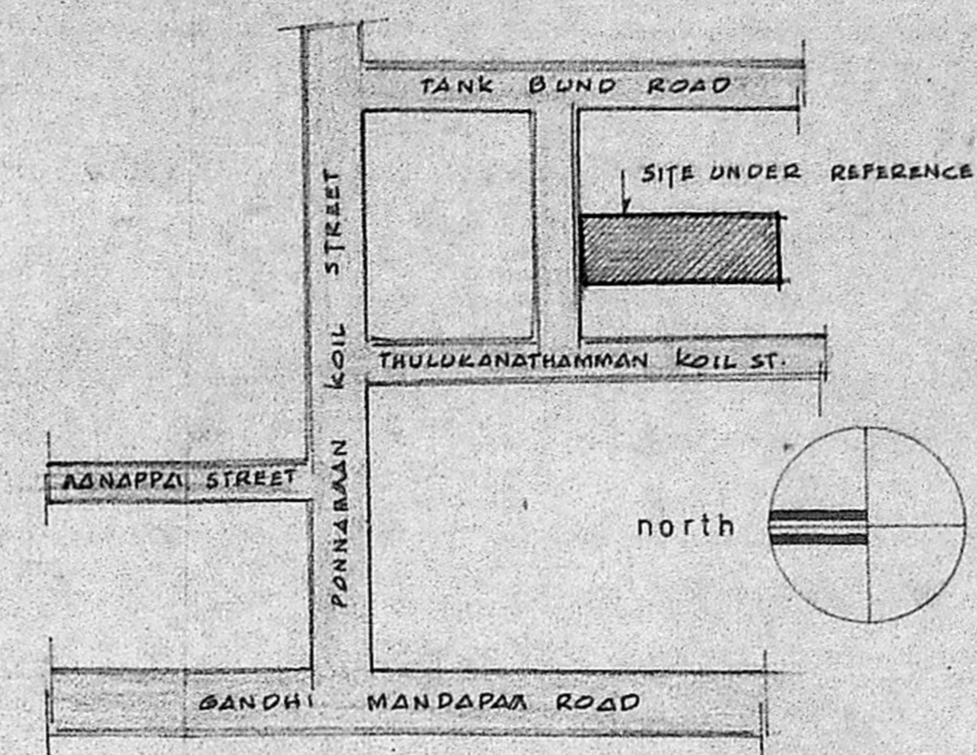

key plan
not to scale

Planning Permit No. A/501/89
APPROVED
 Subject to the conditions in this office letter.
 No. A/4838/89 Dt. 12-6-89
G. Vijayaraj
 FOR MEMBER SECRETARY
 MADRAS METROPOLITAN
 DEVELOPMENT AUTHORITY

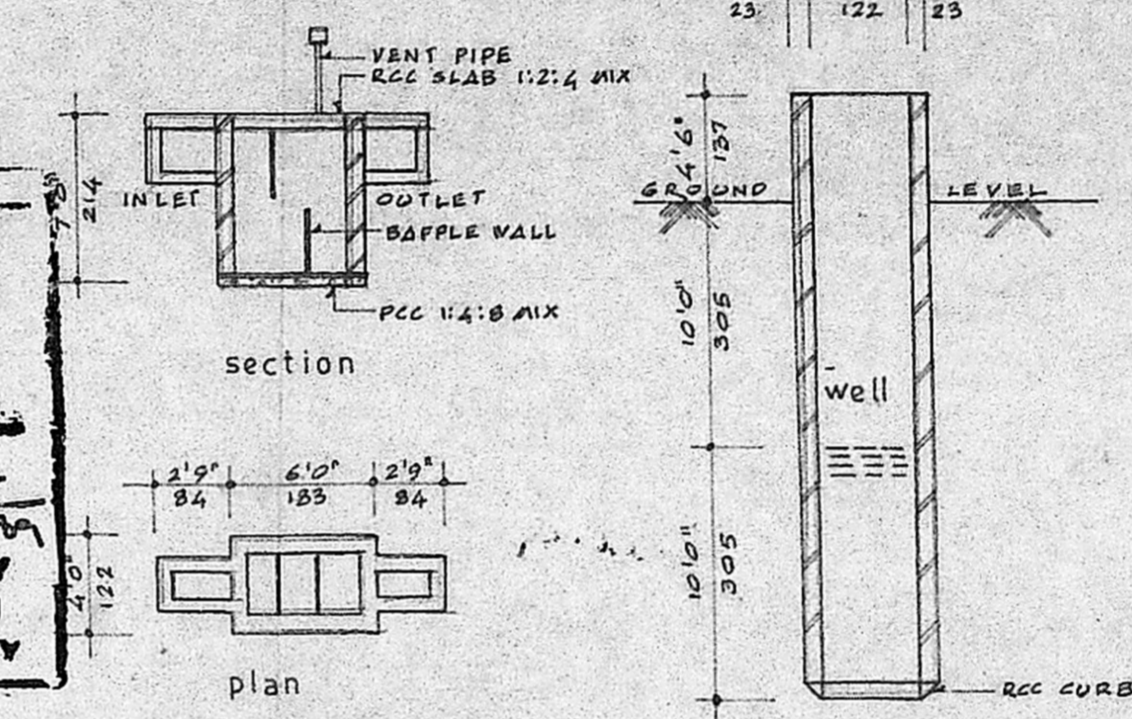

septic tank details

detail of well

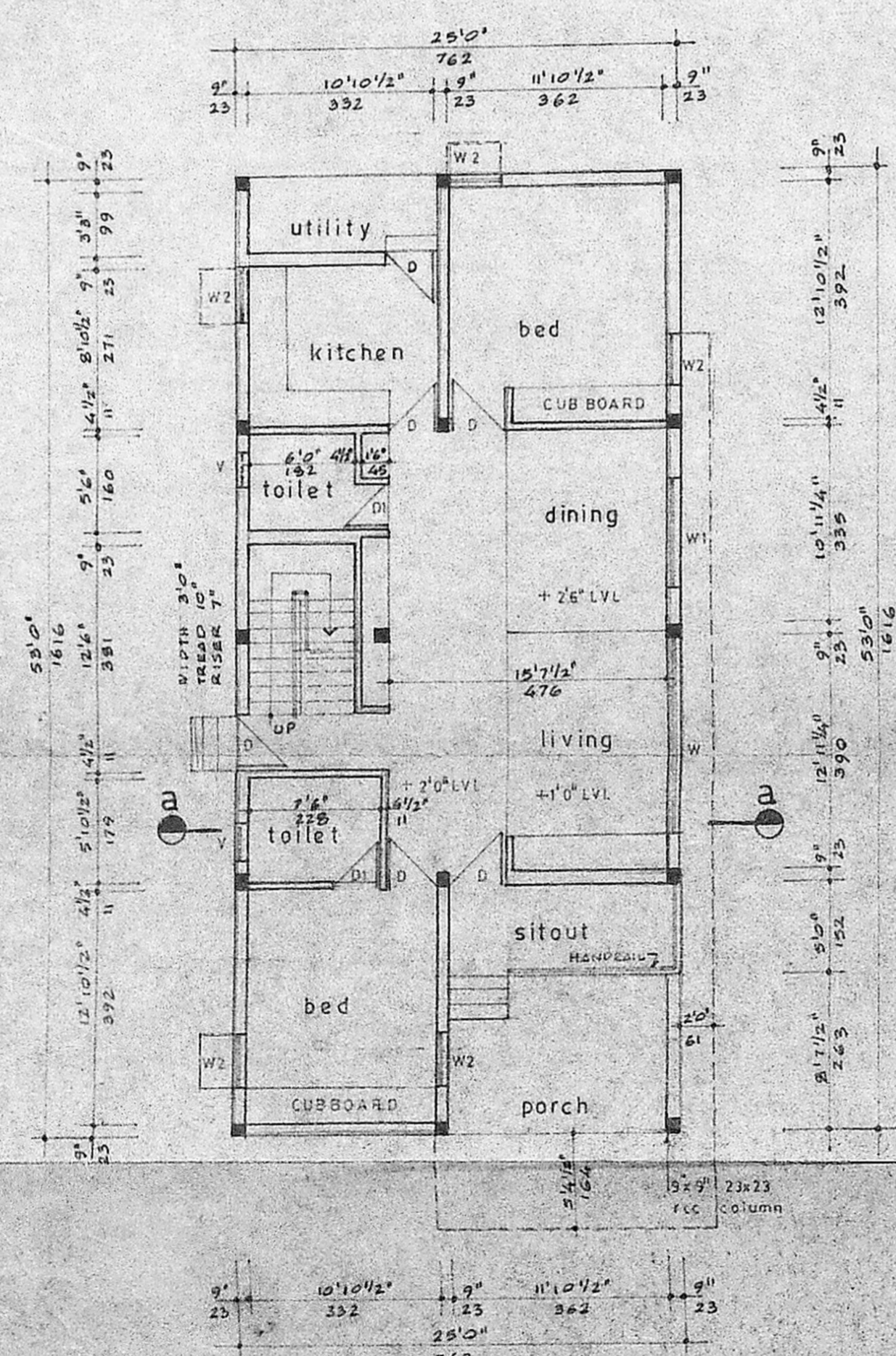

ground floor plan
scale 1" = 8'0" or 1:100

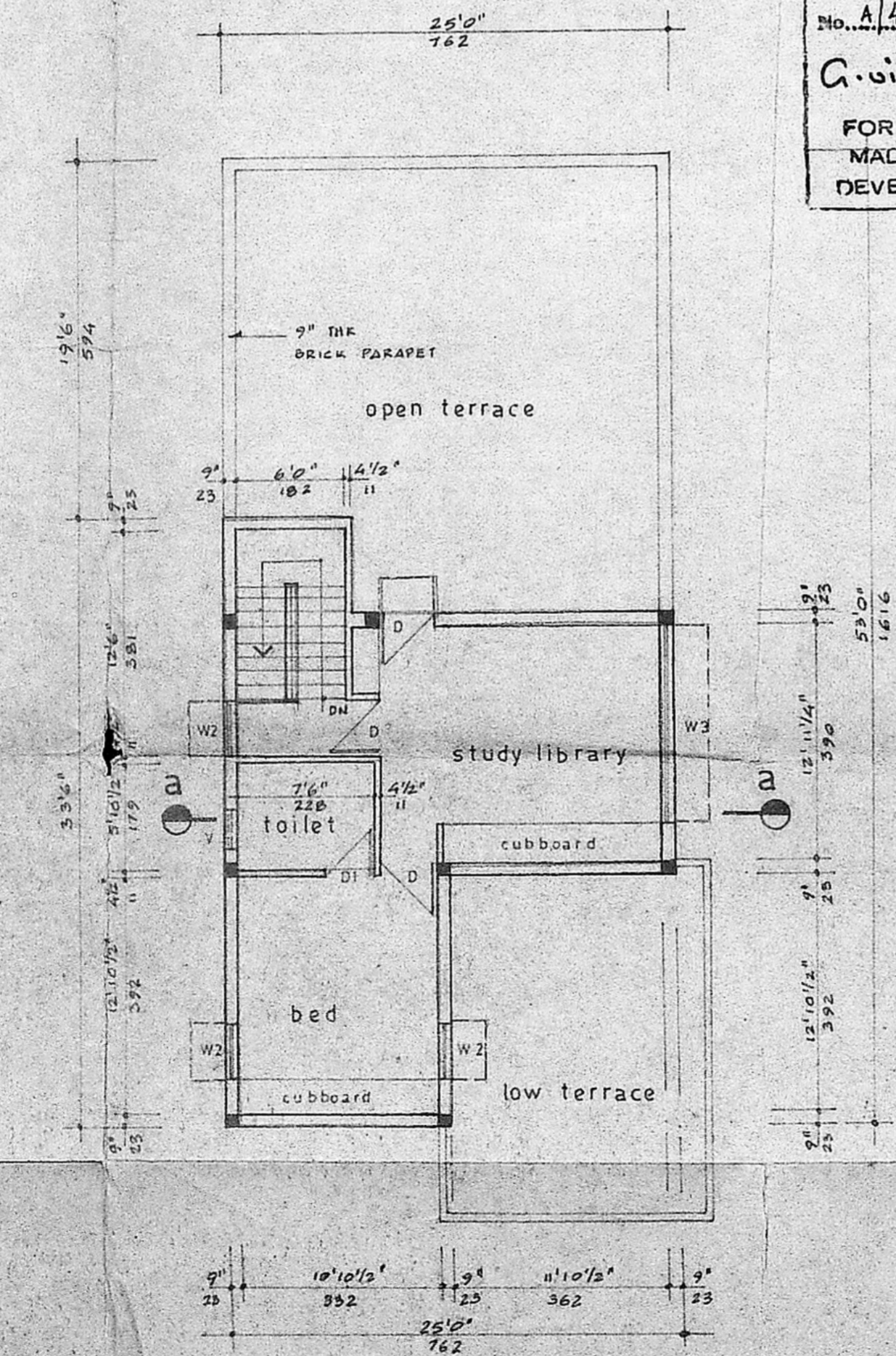

first floor plan

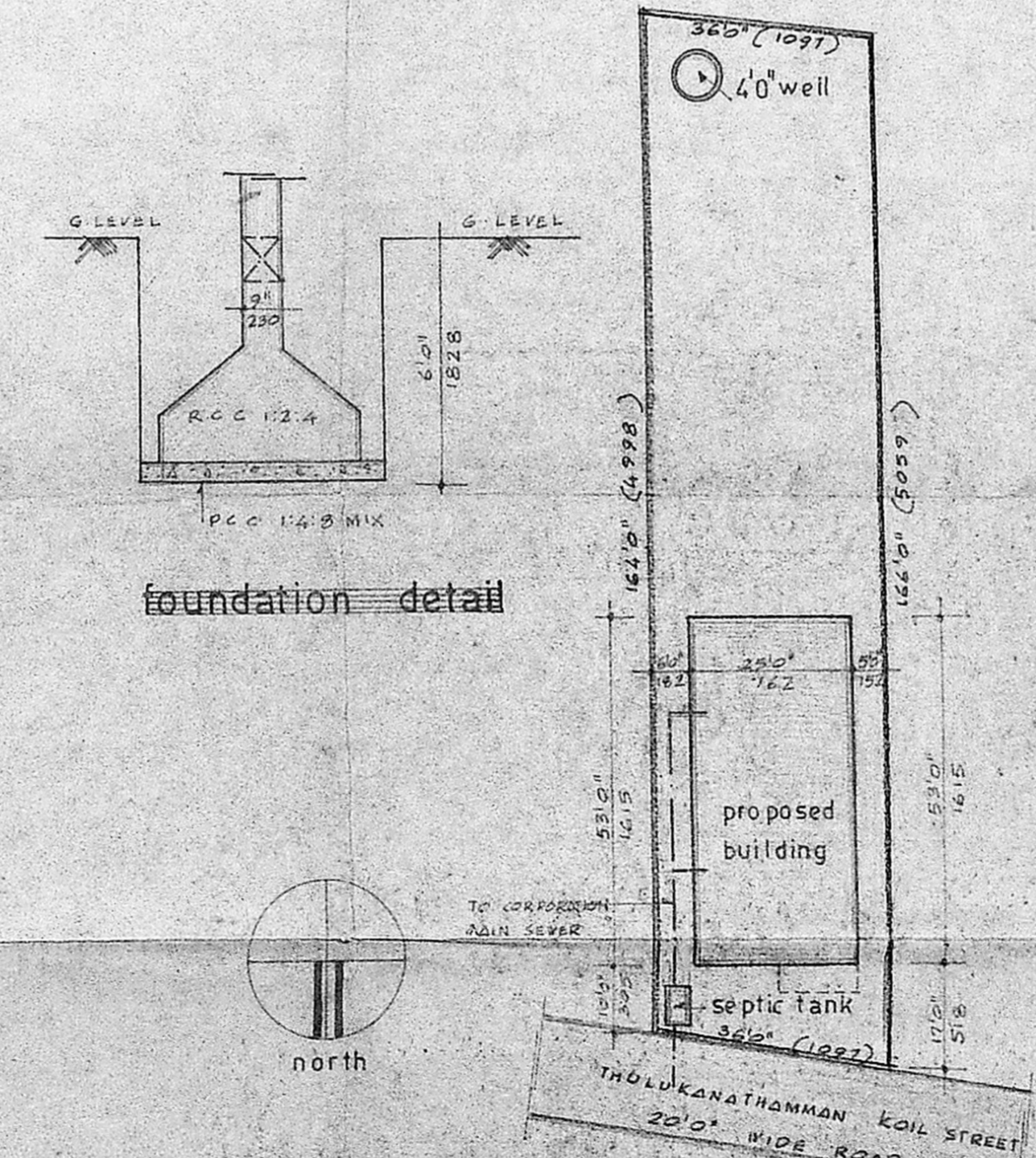

foundation detail

site plan
scale 1" = 24'0" or 1:300

plan showing the proposed dwelling at door no 8 block no 17 s.no 163/2, 163/5, 163/6, 163/7 thulukanathamman koil st, kottammda (A1/PP NO. ady. No. 14.8.3.1/89) madras 600085 division no 138 for Dr. V. Chellammal

D.P.

schedule P of joinery

index	size	description
D	3'0" x 7'0"	91 x 213 T WOOD DOOR
D1	2'6" x 7'0"	76 x 213 T WOOD DOOR
W	11'9" x 2'10"	358 x 244 AL WINDOW
W1	6'0" x 4'0"	183 x 122 A-L WINDOW
W2	3'0" x 4'0"	91 x 122 T-W WINDOW
W3	11'9" x 4'0"	358 x 122 A-L WINDOW
V	2'0" x 1'6"	61 x 46 T-W VENTILATOR

area statement

PLOT AREA	5940 sq-ft	552.04 sq-m
GROUND FLOOR	1325 sq-ft	123.14 sq-m
FIRST FLOOR	625 sq-ft	58.08 sq-m

legend

- proposed work
- boundary
- roads
- sewer line

Chellammal
 sig. of owner

A. Polakanni
 sig. of licensed surveyor

A. Polakanni, D.C.E.
 Consulting Engineer & Contractor
 Licenced Surveyor No. 73
 Corporation of Madras
 661, Poonamallee High Road
 AMINJIKARI, MADRAS-29